ProbeChem®
Expedite Your Scientific Research

Certificate of Analysis

WWW.PROBECHEM.COM

Global Supplier of Chemical Probes, Inhibitors & Agonists.

Product Name : Leelamine hydrochloride
Cat. No. : PC-35497
CAS No. : 16496-99-4
Batch No. : PC-3549701
Chemical Name : 1R,2,3,4,4aS,9,10,10aR-octahydro-1,4a-dimethyl-7-(1-methylethyl)-1-phenanthrenemethanamine, monohydrochloride

PHYSICAL AND CHEMICAL PROPERTIES

Molecular Weight : 321.933
Molecular Formula : $C_{20}H_{32}ClN$
Storage :

Powder	-20°C	3 years
	4°C	2 years
In solvent	-80°C	6 months
	-20°C	1 month

Chemical Structure :

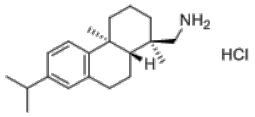

ANALYTICAL DATA

Appearance : Solid powder
^{1}H NMR Spectrum : Consistent with
HPLC : Consistent with
NP : Consistent with
Purity (HPLC) : >98%
Conclusion : The product has been tested and complies with the given specifications.

Caution: Product has not been fully validated for medical applications. Lab Use Only!

E-mail: tech@probechem.com